

Reliability and Validity of Standing Back Extension Test for Detecting Motor Control Impairment in Subjects with Low Back Pain

GAURI A GONDHALEKAR¹, SENTHIL P KUMAR², CHARU EAPEN³, AJIT MAHALE⁴

ABSTRACT

Introduction: Low back pain is a chronic health problem with high socioeconomic impact. Specific diagnosis or treatment approach has not yet effectively established to treat chronic low back pain. Standing Back Extension Test is one of the clinical measures to detect the passive extension subgroup of Motor Control Impairment (MCI); which could have an impact on spinal stability leading to recurrent chronic low back pain. Reliability and validity of this test is not fully established.

Aim: To determine the intra-rater and inter-rater reliability and concurrent validity of the Standing Back Extension Test for detecting MCI of the lumbar spine.

Materials and Methods: A total of 50 subjects were included in the study, 25 patients with Non Specific Low Back Pain (NSLBP) (12 men, 13 women) and 25 healthy controls (12 men, 13 women) were recruited into the study. All subjects performed

the test movement. Two raters blinded to the subjects rated the test performance as either 'Positive' or 'Negative' based on the predetermined rating protocol. The thickness of Transverse Abdominis (TrA) muscle was assessed using Rehabilitative Ultrasound Imaging (RUSI).

Statistical test used: For reliability, the kappa coefficient with percent agreement was calculated and for assessing the validity Receiver Operator Characteristic (ROC) curves and Area under the Curve (AUC) were constructed.

Results: The standing back extension test showed very good intra-rater ($k=0.87$ with an agreement of 96%) and good inter-rater ($k=0.78$ with an agreement of 94%) reliability and high AUC for TrA muscle.

Conclusion: The standing back extension test was found to be a reliable and a valid measure to detect passive extension subgroup for MCI in subjects with low back pain.

Keywords: Movement impairment, Non specific low back pain, Relative flexibility

INTRODUCTION

Low back pain (LBP) is a multidimensional, socioeconomic public health problem [1-5] with almost 85% patients being diagnosed with 'Non Specific Low Back Pain' (NSLBP) [6]. NSLBP is described as an entity of unknown pathoanatomical etiology [7,8]. A high recurrence of LBP leads to chronicity. Treating chronic LBP (CLBP) is complicated as neither specific diagnostic nor treatment-based approach has been shown to be absolutely effective [9].

Accurate diagnosis of underlying dysfunctions by novice clinicians using conventional clinical tests is questionable. Amongst the recently recognized dysfunctions, dynamic instability, is important [10,11]. An optimum stability of Lumbar Motor Control (LMC) is important [12]. Deficits in dynamic stability may cause Motor Control Impairment (MCI) [13]. MCI is defined as a deficit in the control of movements during functional daily activities [14].

Studies have shown altered recruitment patterns of Transverse Abdominis (TrA) and Lumbar Multifidus (LMF) muscles in patients with LBP [15-20]. Assessing these altered patterns give an idea about the underlying dysfunctions [21]. Excessive relative flexibility at specific segments is a cause of many spine dysfunctions [14]. The provocative movements performed by patients underlie the pathomechanics of these dysfunctions [22,23]. These subjects show affected spinal stability, which underlies their pain disorder [20]. In recent years the assessment LMC in NSLBP has drawn tremendous attention [10].

Diagnosis of existing MCI is important in preventing the recurrence of LBP [15]. So far various movement control tests have been established to determine lumbar MCI for flexion, active extension and rotation patterns, but no test has been established to assess passive extension control [6,7,10,18,23-27].

This study proposes a new test - the 'Back extension in standing' for the assessment of MCI with passive extension pattern. This test is based on O'Sullivan's definition for 'passive extension pattern'

which is stated as, 'MCI around the lumbar spine with a tendency to passively over-extend at the symptomatic segment of the lumbar spine'. The biomechanical basis of this test is to assess lack of motor control to extend the thoracolumbar spine with a tendency to hinge into extension [28]. A study has shown increased extension movement in patients with CLBP of extension subgroup [29].

It was hypothesized that the excessive excursion of the lumbar spine that occurs during the standing back extension test represents the inability of the stabilizers of the spine to control the movement of low back.

The reliability and validity of the test tool requires to be established within acceptable confidence limits before being accepted [25].

As per the currently available data, no test with appropriate psychometric properties has yet been established for detecting passive extension subgroup of MCI. The purpose of this study was to find the reliability and validity of the Standing Back Extension Test for lumbar spine. This study investigates whether a novice rater trained to perform the Standing Back Extension Test can diagnose MCI with reliability.

MATERIALS AND METHODS

Setting: A case control study was conducted in tertiary health care teaching hospitals which represents one of the major healthcare treatment providers, for the duration of one year (April 2012 to March 2013).

The study protocol was approved by the Institutional Ethics Committee, Kasturba Medical College, Mangalore, Manipal University. The study is registered under Clinical Trial Registry of India. CTRI Registration Number: CTRI/2013/04/003555

Participants: Participants were selected through convenient sampling.

The sample size obtained was 50, using the formula

$n = \{2(Z\alpha + Z\beta)^2 + 3\} / C^2$, with 95% confidence interval and 80% power.

Inclusion Criteria: Participants for this investigation included men and women between 18-60 years of age.

For cases,

Inclusion criteria were current nonspecific low back pain (NSLBP) of musculoskeletal origin, diagnosed by the physician. NSLBP was defined as pain or discomfort between the 12th-rib costal margin and above the gluteal folds, with or without leg pain [30].

Exclusion criteria: Neurological involvement, prior lumbar surgery, history of acute trauma, pregnancy, spinal deformities like scoliosis, rheumatologic disorders, medical red flag conditions like unhealed fracture, tumour, systematic diseases [30,31] or current tremendous pain resulting in the inability to perform the test.

For controls

Inclusion criteria were absence of low back pain of any known or unknown origin.

Exclusion criteria were same as for cases. Twenty-five healthy individuals without LBP were selected. Though

previous studies [6,10] have shown presence of altered motor control in subjects with NSLBP, the cause of altered motor control is yet unknown. Hence to avoid selection bias 50% of cases and 50% of controls were selected in this study [Table/Fig-1].

Cases and controls were age and gender matched to avoid potential selection bias. Written informed consent was obtained from participants.

Testers: Two qualified physiotherapists pursuing the degree of Master of Physiotherapy in Orthopedics (Manual Therapy)

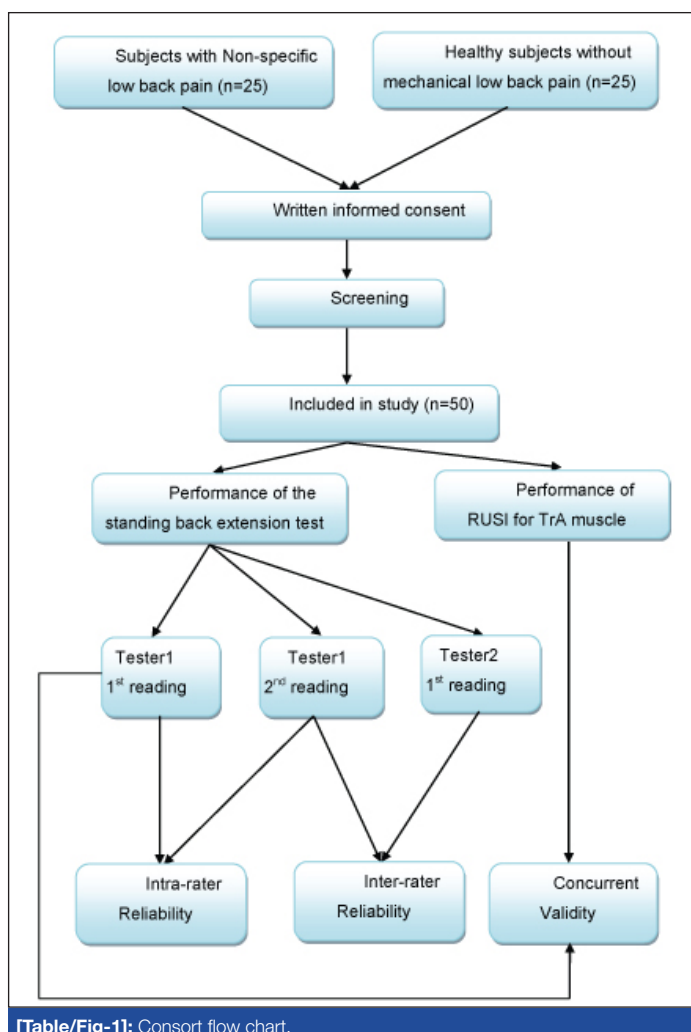

[Table/Fig-1]: Consort flow chart.

conducted the study under the guidance of Associate Professors of the Physiotherapy Department representing physical therapists in clinical practice. A third physiotherapist, who was aware of participant's group; recruited them after confirming eligibility the criteria.

Both the raters were blinded to the findings of other rater to avoid any influence in their test findings. Raters were blinded to their own prior findings of the test under evaluation. RUSI measurements of TrA muscle were performed by an experienced radiologist using Diagnostic ultrasound machine (GE Logic- 5, GE Voluson Expert-730, Phillips Envisor, B- mode) to assess the thickness of TrA muscle.

Subjects were assessed involving two visits that were 24 to 48 hours apart, at the same time of the day to interfere with short term memory recall.

Raters were not blinded to the subject's disease status, as practically it is difficult to not to have an idea about cases v/s controls; but were not aware about the underlying pathology, (i.e. if the altered motor control is underlying cause of NSLBP in cases). Also, it was evident from the quality of movement to identify subjects with LBP from healthy subjects. Raters were blinded to clinical information of results of Rehabilitative Ultrasound Imaging (RUSI). Raters also were blinded to additional cues that are not part of the test.

Order of examination was varied to avoid information bias or order effects. Time interval among repeated measures was appropriate to avoid recall bias [32-35]. The test was applied correctly and results interpreted appropriately

Procedure : The study was a repeated-measures design, involving two visits that were 24 to 48 hours apart, at the same time of the day. After signing consent forms, participants completed demographic details and self-reported measures.

An 11 point Numeric Pain Rating Scale (NPRS) was used to measure the intensity of current pain [36,37]. Oswestry Low Back Pain Disability Questionnaire (ODQ) was used to assess self-reported and performance-based disability [36]. After the completion of self-reported measures, the participants were asked to perform the Standing Back Extension Test.

All the participants (healthy and with NSLBP) were assessed by both the raters separately involving two visits that were 24 to 48 hours apart, at the same time of the day. Both the raters took two readings for each subject in two different visits.

Standing back extension test

Starting position: Standing with feet shoulder width apart. The subjects were asked to perform back extension in standing position. The instruction given was 'stand with hands on the waist and bend backwards from your low back'. The test was considered 'Negative' if the horizontal excursion of Anterior Superior Iliac Spine (ASIS) was not excessive. The test was considered 'Positive' if the horizontal excursion of ASIS was excessive.

Rating protocol: As the subjects didn't know the tests, only the clear movement dysfunction was rated as 'Positive'. If the movement control improved by instruction and correction, it was considered that it did not infer a relevant movement dysfunction, as shown in [Table/Fig-2,3].

The thickness of TrA muscle was assessed with the help of RUSI using high frequency transducer 7-12 MHz, in B-mode. The subject was positioned in the supine hook-lying position with hips in 45% of flexion. Transducer head was placed along a line midway between inferior angle of the rib cage and the iliac crest. Images of the TrA muscle were acquired during the Active Straight Leg Raise (ASLR) maneuver and during the Abdominal Drawing-In Maneuver (ADIM) as shown in [Table/Fig-4-6].

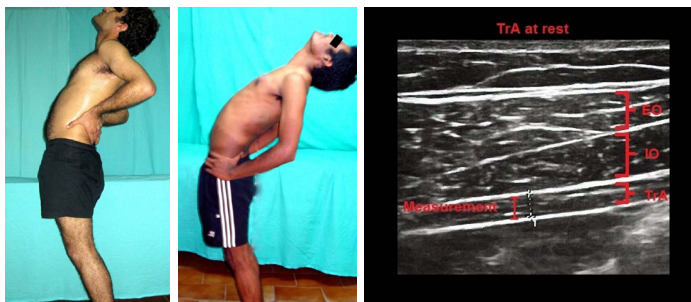

[Table/Fig-2]: Lateral view of subject performing the standing back extension test. No excessive anterior horizontal excursion of ASIS with back extension is considered as 'Negative' test. **[Table/Fig-3]:** Lateral view of subject performing the standing back extension test. Excessive anterior horizontal excursion of ASIS with back extension, considered as 'Positive' test. **[Table/Fig-4]:** Ultrasound images of the TrA, internal oblique (IO) and external oblique (EO) muscles during rest. Thickness measurements were made between the superficial and deep borders of the TrA muscle.

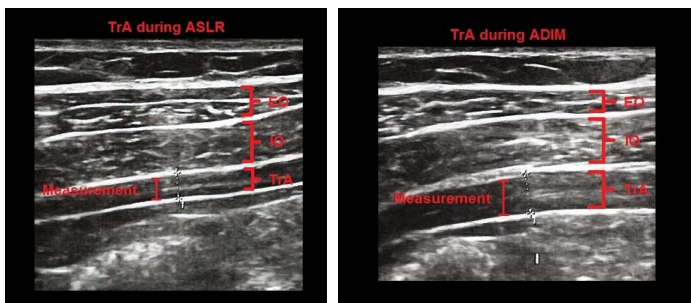

[Table/Fig-5]: Ultrasound images of the TrA, internal oblique (IO) and external oblique (EO) muscles during ASLR (Active Straight Leg Raise). Thickness measurements were made between the superficial and deep borders of the TrA muscle.

[Table/Fig-6]: Ultrasound images of the TrA, internal oblique (IO) and external oblique (EO) muscles during ADIM (Abdominal Drawing In Maneuver). Thickness measurements were made between the superficial and deep borders of the TrA muscle.

The ASLR maneuver was used to assess automatic changes in the TrA muscle thickness without the subject being asked to voluntarily activate the muscle; whereas, the ADIM was used to assess changes in muscle thickness associated with a voluntary activation of the TrA muscle [25]. There were no dropouts or missing data in this study.

STATISTICAL ANALYSIS

Statistical analyses were conducted using SPSS version 17.0 for Windows. Differences were considered statistically significant at $p < 0.05$. The demographic and baseline characteristics of the two groups were analyzed using chi-square test. Standard Error of Measurement (SEM) and Minimal Detectable Changes (MDC) of the muscle thickness was calculated for current population using following formulae:

$SEM = \text{Standard deviation} \times \sqrt{(1-r)}$, $r = \text{correlation coefficient}$.

$MDC = SEM \times \sqrt{2} \times 1.96$.

MDC for ASLR= 0.7 and for ADIM= 1.7; which were used as cutoff values. Subjects scoring difference in thickness less than cutoff were considered to suffer from impaired motor control.

For reliability: The reliability was assessed by the percentage agreement and by Cohen's kappa. For intra-rater reliability, two findings taken at different times from the 1st rater were used. For inter-rater reliability, first finding from the 1st rater and finding from the second rater were used. The percentage agreement was calculated by dividing the numbers of agreed results with the total number of tests for each measured test.

For validity: To establish validity, results of movement test from 1st rater were compared with difference in thickness during ASLR and ADIM results. Receiver Operator Characteristic (ROC) curves was used for assessing the validity of the standing back extension test with respect to gold standard of ultrasound measurements during ADIM and ASLR maneuvers. Two by two contingency tables

were constructed and sensitivity, specificity, positive and negative predictive values, and likelihood ratios with 95% Confidence Interval (CI) were calculated.

RESULTS

The descriptive statistics of participants are tabulated in [Table/Fig-7]. There was no significant difference in age and gender between the two groups; but significant difference was seen in NPRS and ODQ. The standing back extension test showed very good intra-rater ($k=0.87$ with % agreement of 96%) and good inter rater ($k=0.78$ with % agreement of 94%) reliability. AUC for ADIM was 0.785 and for ASLR was 0.780. [Table/Fig-8] presents sensitivity, specificity, positive and negative predictive values and likelihood ratios for the standing back extension test.

Characteristics	Cases	Controls	Significant difference
N	25	25	
Age (years)	33.52 ± 9.33	32.6 ± 8.74	$p = 0.774$ ns
Female %	52%	52%	$p = 0.084$ ns
NPRS (pain intensity)	4.638 ± 1.091		
Oswestry LBP DQS	29.106 ± 7.940		
Duration of pain (in days)	653.234 ± 69.17		

[Table/Fig-7]: Demographic and baseline characteristics of participants.

N: Number of subjects; NPRS: Numerical Pain Rating Scale; Oswestry LBP DQS: Oswestry Low Back Pain Disability Questionnaire Score; p: significance level; ns: not significant at $p < 0.05$

Property	ASLR	95% CI	ADIM	95% CI
Sensitivity	34.62%	17.25- 55.66%	43.75%	19.83- 70.08%
Specificity	95.83%	78.81- 99.30%	94.12%	80.29- 99.11%
Positive likelihood ratio	8.31	1.14- 60.78	7.44	1.74- 31.86
Negative likelihood ratio	0.68	0.51- 0.91	0.60	0.38- 0.93
Positive predictive value	90%	55.46- 98.34%	77.78%	40.06- 96.53%
Negative predictive value	57.50%	40.89- 72.95%	78.05%	62.38- 89.42%

[Table/Fig-8]: Validity of the standing back extension test.

ASLR: Active Straight Leg Raise; ADIM: Abdominal Drawing In Maneuver; LMF: Lumbar Multifidus; CI: Confidence Interval

DISCUSSION

The aim of this study was to establish intra and inter-rater reliability and concurrent validity of the standing back extension test. This study introduced a new test for stratifying passive extension subgroup for MCI in subjects with NSLBP which was never used before in any other study for assessment of motor control. The standing back extension test used in this study was selected as per O'sullivan's classification for subgroups of MCI [17,28,37].

As per our knowledge, this is the first study that establishes reliability and concurrent validity of a movement control test, for detecting passive extension subgroup of MCI in patients with NSLBP. Also, this is the first study that uses clinical and ultrasound measures to demonstrate a clear difference between patients with NSLBP and healthy individuals regarding their ability to actively control the movements of the low back during the movements of trunk and lower extremities.

Reliability: As the test was rated dichotomously in this study; to establish reliability, k statistics were used which has gained widespread acceptance as a measure of reliability as it takes into consideration for the role of chance in dichotomous agreement [38,39].

This test showed very good intra-rater ($k=0.87$ with % agreement of 96%) and good inter-rater ($k=0.78$ with % agreement of 94%) reliability which could be attributed to the similar levels of experience and knowledge, training and understanding about the MCI in both the testers, leading to parallel clinical reasoning and decision making.

Validity: In this study, to establish concurrent validity; difference in thickness of TrA muscle was used as a criterion measure to assess altered motor control of lumbar spine which was measured using RUSI. TrA muscle was selected for assessment in spinal stability because of the important role it plays by acting in a feed forward manner, which is essential for dynamic functional stability during extremity movements [40,41] also because of its anatomical and biomechanical orientation which enables it to control the eccentric extension of the lumbar spine [31]. Also, various studies have suggested that the TrA muscle may be important for normal motor control of lumbar movement [33].

For TrA, difference in the thickness of muscle was assessed during two maneuvers: ASLR and ADIM. The ADIM was used to assess changes in muscle thickness associated with a volitional activation of the TrA muscle, whereas the ASLR maneuver was used to assess automatic changes in the TrA muscle thickness without the subject being asked to volitionally activate the muscle [25].

RUSI which was used in this study to assess the difference in the thickness of TrA is a noninvasive tool and is a reliable and valid measurement of abdominal muscle recruitment in LBP patients and has acceptable association with the gold standard electromyography (EMG) and magnetic resonance imaging (MRI) [35].

RUSI is an alternative approach to measure the recruitment of the muscles indirectly by assessment of morphologic changes of the muscles (i.e. thickness changes) [34]. It directly assesses the changes in muscle geometry [35]. RUSI observes changes in muscle thickness during the ADIM and ASLR movements, which are considered to be indicators of muscle activation [34,35].

The passive extension pattern showed high validity to TrA measure of ultrasound probably owing to the forces produced on lumbar spine during the standing back extension test, as standing back extension test puts stress on lumbar spine in the direction of extension. Inability to control the amount of extension is considered as altered motor control.

According to previous studies, the horizontal orientation of lower fibers of TrA, contributes to the enhancement of the stability of the spine by either increasing the intra abdominal pressure or the tension in thoracolumbar fascia through its attachment to the lumbar vertebrae. Both the mechanisms enhance the stiffness of the spine by which TrA may contribute in controlling the stability [35]. This study meets 10 out of 11 items of Quality Appraisal of Diagnostic Reliability [42].

Effects of Body Mass Index (BMI) on the thickness of abdominal muscles were not considered in this study, as the positive association between BMI and TrA muscle thickness at rest and on contraction had been demonstrated in the previous study [43]. Effects of chronicity of LBP on MCI and on TrA muscle thickness are unknown. The effect of chronicity of pain on MCI was not considered in this study. Since the current study is a reliability and validity study, the results are not influenced by these factors. Further limitations were the narrow age group and the use of only 2 novice testers. A previous study has demonstrated, experienced testers demonstrate better inter-rater reliability than novice raters [6].

This study provides a reliable and valid test for passive extension subgroup of MCI which can be easily administered in clinical practice without any equipment. It will help to diagnose impaired motor control of lumbar spine and categorize it into the passive extension subgroup as per O'sullivan's classification. Findings on reliability have clear clinical implications. In a clinical practice it is necessary to have consistency in assessing and recording the data so as to guarantee its efficient use when it is recorded/used by novice therapists. However, the study does not rule out the fact that future validity studies should be done on populations with larger age groups, considering their BMI in different populations and using different levels of experience raters, that is, novices and experts.

CONCLUSION

The present study has shown very good intra-rater and good inter-rater reliability for the standing back extension test. The study has also established the concurrent validity for the Standing Back Extension Test.

ACKNOWLEDGMENT

The authors want to thank all the subjects for their participation in the study, Dr Venus Pagare for her valuable contribution in the study and, Dr Harish Nadkarni, Mrs Sujata S Wagle and Dr Karishma Keswani for their valuable advice in reviewing the manuscript.

REFERENCES

- Manchikanti L. Epidemiology of Low Back Pain. *Pain Physician*. 2000;2:167-92.
- Luomajoki H, Kool J, de Bruin ED, Airaksinen O. Reliability of movement control tests in the lumbar spine. *BMC Musculoskelet Disord*. 2007;8:90.
- Tidstrand J, Horneji E. Inter-rater reliability of three standardized functional tests in patients with low back pain. *BMC Musculoskelet Disord*. 2009;10:58.
- Champagne A, Descarreaux M, Lafon D. Comparison between elderly and young males' lumbopelvic extensor muscle endurance assessed during a clinical isometric back extension test. *J Manipulative Physiol Ther*. 2009;32:521-26.
- Tétreau C, Dubois JD, Piché M, Descarreaux M. Modulation of pain-induced neuromuscular trunk responses by pain expectations: A single group study. *J Manipulative Physiol Ther*. 2012;35:636-44.
- Maher CG, Latimer J, Hodges PJ, Refshauge KM, Moseley GL, Herbert RD, et al. The effect of motor control exercise versus placebo in patients with chronic low back pain (study protocol). *BMC Musculoskelet Disord*. 2005;6:54.
- Enoch F, Kjaer P, Elkjaer A, Remving L, Juul-Kristensen B. Inter-examiner reproducibility of tests for lumbar motor control. *BMC Musculoskelet Disord*. 2011;12:114.
- Hidalgo B, Hall T, Nielens H, Detrembleur C. Intertester agreement and validity of identifying lumbar pain provocative movement patterns using active and passive accessory movement tests. *J Manipulative Physiol Ther*. 2014;37:105-15.
- White III AA, Panjabi M. Clinical biomechanics of the spine. 2nd ed. Philadelphia: J.B. Lippincott Company; 1990. pp. 342-60.
- Saner J, Kool K, de Bie RA, Sieben JM, Luomajoki H. Movement control exercise versus general exercise to reduce disability in patients with low back pain and movement control impairment. A randomised controlled trial. *BMC Musculoskelet Disord*. 2011;12:207.
- Karayannis NV, Jull GA, Hodges PW. Physiotherapy movement based classification approaches to low back pain: comparison of subgroups through review and developer/ expert survey. *BMC Musculoskelet Disord*. 2012;13:24.
- Boucher JA, Abboud J, Descarreaux M. The influence of acute back muscle fatigue and fatigue recovery on trunk sensorimotor control. *J Manipulative Physiol Ther*. 2012;35:662-68.
- Boyling JD, Jull GA, Twomey LT. Grieve's modern manual therapy the vertebral column. 3rd ed. Philadelphia (USA): Elsevier; 2006. pp. 311-24.
- Sahrmann S. Diagnosis and treatment of movement impairment syndromes. Michigan: Mosby; 2002. Chapter 3, Movement impairment syndromes of the lumbar spine; pp.51-105.
- O'Sullivan PB. Lumbar segmental 'instability': clinical presentation and specific stabilizing exercise management. *Man Ther*. 2000;5:2-12.
- Page P, Frank CC, Lardner R. Assessment and treatment of muscle imbalance the Janda approach. USA: Sheridan Books; 2010, Chapter 4, Pathomechanics of musculoskeletal pain and muscle imbalance; pp. 43-55.
- Bogduk N. Management of chronic low back pain. *Med J Aust*. 2004;180:79-83.
- Al-Eisa E, Egan D, Deluzio K, Wassersug R. Effects of pelvic skeletal asymmetry on trunk movement three-dimensional analysis in healthy individuals versus patients with mechanical low back pain. *Spine*. 2006;32:E71-79.
- Harris-Hayes M, Van Dillen LR, Sahrmann SA. Classification, treatment and outcomes of a patient with lumbar extension syndrome. *Physiother Theory Pract*. 2005;21:181-96.
- O'Sullivan P. Diagnosis and classification of chronic low back pain disorders: Maladaptive movement and motor control impairments as underlying mechanism. *Man Ther*. 2005;10:242-55.
- Comerford MJ, Mottram SL. Movement and stability dysfunction contemporary developments. *Man Ther*. 2001;6:15-26.
- Luomajoki H, Kool J, de Bruin ED, Airaksinen O. Movement control tests of the low back; evaluation of the difference between patients with low back pain and healthy controls. *BMC Musculoskelet Disord*. 2008;9:170.
- Murphy DR, Byfield D, McCarthy P, Humphreys K, Gregory AA, Rochon R. Interexaminer reliability of the hip extension test for suspected impaired motor control of the lumbar spine. *J Manipulative Physiol Ther*. 2006;29:374-77.
- Wong AYL, Parent E, Kawchuk G. Reliability of 2 ultrasonic imaging analysis methods in quantifying lumbar multifidus thickness. *J Orthop Sports Phys Ther*. 2013;43:251-62.
- Neumann D. Kinesiology of the musculoskeletal system. Philadelphia: Mosby; 2009. Chapter 9, Axial skeletal osteology and arthrology; pp.292-349.

- [26] Farrar JT, Berlin JA, Strom BL. Clinically important changes in acute pain outcome measures: a validation study. *J Pain Symptom Manage*. 2003;25:406-11.
- [27] Jensen MP, Turner JA, Romano JM, Fisher LD. Comparative reliability and validity of chronic pain intensity measures. *Pain*. 1999;83:157-62.
- [28] Reneman MF, Jorritsma W, Schellekens JM, Goeken LN. Concurrent validity of questionnaire and performance-based disability measurements in patients with chronic nonspecific low back pain. *J Occup Rehabil*. 2002;12:119-29.
- [29] Koley S, Singh G, Sandhu R. Severity of disability in elderly patients with low back pain in Amritsar, Punjab. *Anthropologist*. 2008;10:256-58.
- [30] Hides JA, Miokovic T, Belavy DL, Stantan WR, Richardson CA. Ultrasound imaging assessment of abdominal muscle function during drawing-in of the abdominal wall: An intrarater reliability study. *J Orthop Sports Phys Ther*. 2007;37:480-86.
- [31] Koppenhaver SL, Hebert JJ, Firtz JM, Parent EC, Teyhen DS, Magel JS. Reliability of rehabilitative ultrasound imaging of the transversus abdominis and lumbar multifidus muscles. *Arch Phys Med Rehabil*. 2009;90:87-94.
- [32] Loudon JK, Wiesner D, Goist-Foley HL, Asjes C, Loudon KL. Intrarater reliability of functional performance tests for subjects with patellofemoral pain syndrome. *J Athl Train*. 2002;37:256-61.
- [33] Wadsworth CT, Krishnan R, Sear M, Harrold J, Nielsen DH. Intrarater reliability of manual muscle testing and hand-held dynamometric muscle testing. *Phy Ther*. 1987;67:1342-47.
- [34] Hodges PW. Is there a role for transverse abdominis in lumbo-pelvic stability? *Man Ther*. 1999;4:74-86.
- [35] Costa LO, Maher CG, Latimer J, Hodges PW, Shirely D. An investigation of the reproducibility of ultrasound measures of abdominal muscle activation in patients with chronic non-specific low back pain. *Eur Spine J*. 2009;18:1059-65.
- [36] Ferreira PH, Ferreira ML, Hodges PW. Changes in recruitment of the abdominal muscles in people with low back pain: ultrasound measurement of muscle activity. *Spine*. 2004;29:2560-66.
- [37] Pinto RZ, Ferreira PH, Franco MR, Ferreira MC, Ferreira ML, Teixeira-Salmela LF, et al. The effect of lumbar posture on abdominal muscle thickness during an isometric leg task in people with and without non-specific low back pain. *Man Ther*. 2011;16:578-84.
- [38] Ferreira PH, Ferreira ML, Nascimento DP, Pinto RZ, Franco MR, Hodges PW. Discriminative and reliability analyses of ultrasound measurement of abdominal muscles recruitment. *Man Ther*. 2011;16:463-69.
- [39] Teyhen DS, Williamson JN, Carlson NH, Suttles ST, O'Laughlin SJ, Whittaker JL et al. Ultrasound characteristics of the deep abdominal muscles during the active straight leg raise test. *Arch Phys Med Rehabil*. 2009;90:761-67.
- [40] Hebert JJ, Koppenhaver SL, Magel JS, Fritz JM. The relationship of transversus abdominis and lumbar multifidus activation and prognostic factors for clinical success with a stabilization exercise program: A cross-sectional study. *Arch Phys Med Rehabil*. 2010;91:78-85.
- [41] Worsley PR, Smith N, Warner MB, Stokes M. Ultrasound transducer shape has no effect on measurements of lumbar multifidus muscle size. *Man Ther*. 2012;17:187-91.
- [42] Lucas NP, Macaskill P, Irwig I, Bogduk N. The development of a quality appraisal tool for studies of diagnostic reliability. *J Clin Epidemiol*. 2010;63:854-61.
- [43] Springer BA, Mielcarek BJ, Nesfield TK, Teyhen DS. Relationships among lateral abdominal muscles, gender, body mass index, and hand dominance. *J Orthop Sports Phys Ther*. 2006;36:289-97.

PARTICULARS OF CONTRIBUTORS:

1. Junior Executive, Department of Physiotherapy, Breach Candy Hospital Trust, Mumbai, India.
2. Professor, Maharishi Markandeshwar Institute of Physiotherapy and Rehabilitation (MMIPR), Maharishi Markandeshwar University (MMU), Mullana-Ambala, Haryana, India.
3. Associate Professor Department of Physiotherapy, Kasturba Medical College, Manipal University, KMC Hospital, Attavara, Mangalore, Karnataka, India.
4. Professor and Head, Department of Radio-diagnosis and Imaging, Kasturba Medical College, Mangalore and KMC Hospitals, Mangalore, Karnataka, India.

NAME, ADDRESS, E-MAIL ID OF THE CORRESPONDING AUTHOR:

Dr. Gauri A Gondhalekar,
Department of Physiotherapy, Breach Candy Hospital, 60-A, Bhulabhai Desai Road, Mumbai 400026, Maharashtra, India.
E-mail : gauri.physio@yahoo.com

Date of Submission: **May 24, 2015**
Date of Peer Review: **Oct 24, 2015**
Date of Acceptance: **Nov 24, 2015**
Date of Publishing: **Jan 01, 2016**

FINANCIAL OR OTHER COMPETING INTERESTS: None.